Translated by Spiendlar spiendlar@hotmail.com http://kwanhuscans.yahoo.co.kr
THE REIGN OF THE MAGIC FIST!

EVER SINCE HE MASTERED HOKUTO RYUUKEN.
IT WAS HERE THAT SHACHI ABANDONED HIS HEART, ALONG WITH HIS HUMANITY.
SHAA
HEE!
HAA!

HYAAA!!
HEE EE!!
HA WA WA!!
WHAT A CUTE KITTY!
HR
AH ?!

GRUK
GRUK
GROAK
BUH, WHO IS YOU?
HUH ?
OH, HE'S SO CUUUUTE! NICE KITTY, NICE KITTY!
HAA HAH HAH HAH HA!
MEOWR
HY
ME PET YOU TOO.
HELP MEEEE !!
HA HEE HEE
HA?!
PEH
WHAT-CHA DOING IN MY HOUSE ?
GREEK
HUH? KITTY DIED.

RUIN
HUH?
WHAT'S SO FUN ABOUT PETTING HIM UNTIL HIS BONES BREAK?!
YOU GONNA GET IT FOR THOSE MEAN WORDS!
DOARR
W... W... WHAT DID YOU SAY?
GROWL
YOU REALLY ARE A MONSTER!
HMPH MISTAKING A FEROCIOUS BEAST FOR A KITTEN
UNOO
YOU'LL SERVE AS THE FIRST GUINEA PIG FOR MY FIST!

BOW
KHATS
UH GA P!
FSASA

UH!
UH P!
I FINALLY MASTERED THE TECHNIQUE, KEIRAKU HAKOU, THAT DESTROYS THE BODY'S STRUCTURE!
I DID IT!
AAAH!!
AAAH!
HA!

HA HA HA HA HA HA!!
HU HA HA HA!!
BROLON
HU...

IT WILL GIVE ME EVERYTHING THAT I DESIRE! HA HA HA HA HA!
FROM NOW ON, MY FIST SURPASSES EVEN GOD!
KRISH
HAN, THE THIRD GENERAL, IS ALSO A SUCCESSOR TO HOKUTO RYUUKEN!
LIKE HIM?!
AND UNFORTUNATELY, SHACHI ENDED UP BECOMING LIKE HIM.
ALL ITS SUCCESSORS HAVE BEEN DEVOURED BY AMBITION, UP TILL THE LAST DROP OF THEIR BLOOD WAS SHED
HOKUTO RYUUKEN IS ALSO THE FIST THAT SWALLOWS GOD

KOKOM

LORD HAN, A NEW DEMON HAS JUST BEEN BORN IN THE ARENA!

HE WISHES TO SEE YOU, LORD HAN.
THE SAIGOKU SCHOOL, USER OF THE SILVER SPEAR.
THAT SO? FROM WHICH SCHOOL?
MFF.
ガ ガ
KLAT

EVERY-THING IS FINE AS IT IS!
NO, ACTUALLY, I HAVE NO RE-QUESTS.
IF YOU HAVE ANY REQUESTS, SPEAK THEM NOW!
I CON-GRATULATE YOU FOR HAVING SURVIVED TO THIS DAY.
MY PROGRESS HAS REACHED ITS PEAK. IF YOU'LL ALLOW ME, I WISH TO SERVE YOU FOR THE REST OF MY LIFE, LORD HAN.
SO YOU HAVE NO AMBITION?

THEN WHY BOTHER LIVING?
NONE AT ALL!
AH?
LORD HAN
ZAT
RIGHT HERE AND NOW...
HE'S GOING TO KILL ME...

SKRAP
DIE!
NOW THAT HIS BLOK'S TURNED!
KUU UK...
BYUUU
UGL!
STOP
ALREADY BURIED YOU!
PWAH!
GSHYUN

SWITCH
DEH BO!!
GUH BEH!
BLUSH
HM... WHAT A FOOL. HE CHOSE A POOR STYLE TO MASTER!
IF HE HAD CHOSEN HOKUTO RYUUKEN, HE WOULD HAVE COME WITH THE INTENTION OF KILLING ME AND TAKING MY PLACE AS GENERAL!
MABU KOHSHOU!
HOKUTO RYUUKEN SUCCESSION TECHNIQUE!
THANKS TO ITS SPEED, NONE HAVE SO MUCH AS SEEN ITS SHADOW!
MY FIST IS A HURRICANE!
HYUUU

SWACH!
SUT

GRIP
ARE YOU SURE YOU WANT ME TO DESTROY SHACHI?
AH ?!
TSHUN

B... BIG SISTER! THAT'S NOT TRUE, RIGHT?!
AH?!
IT'S NOT TOO LATE, YET...
TSHIP
I'VE ALREADY GIVEN UP ON HIM.
SUTO
WHAT YOU WANT IS FOR HOKUTO RYUUKEN TO BE DESTROYED, BUT NOT SHACHI!
IT'S IMPOSSIBLE THAT YOU WOULD WISH FOR HIS DEATH FROM THE BOTTOM OF YOUR HEART.

AS LONG AS HE'S ALIVE, YOU CAN STILL TAKE HIM BACK
I'LL BRING SHACHI BACK ALIVE!
YOU SHOULD WAIT HERE.

Translated by Spandini spandini@hotmail.com http://teamhiatus.animeonline.net

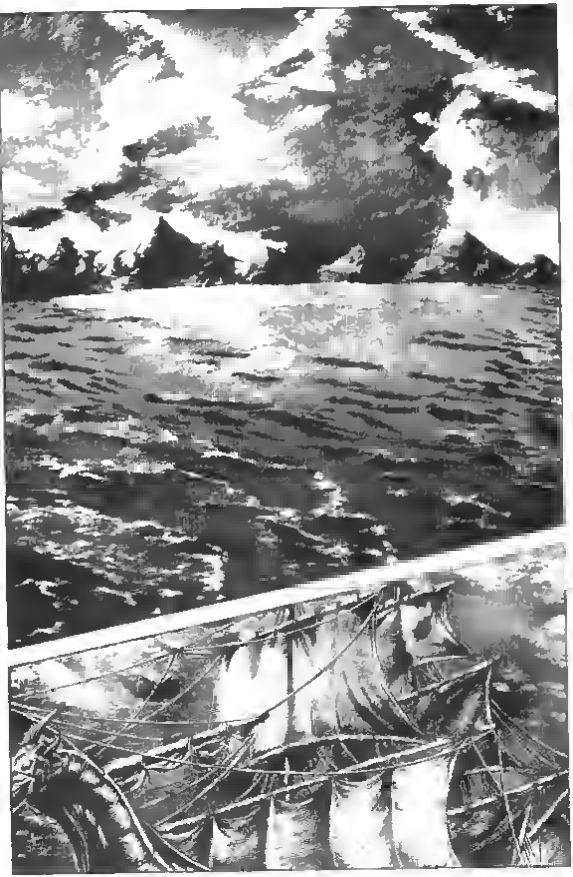

HIPS
FLASH
LET'S GO, WE NEED TO BE ON OUR WAY REAL QUICK!
SHACHI, ME BOY.
I'LL WAIT FOR THAT MAN WITH THE DEEP, CLEAR EYES!
I MADE A PROMISE TO THAT FELLA!
PLEASE BE ALIVE AND AS LONG AS YE BE LIVIN', TRY TO MEET UP WITH THAT HOKUTO MAN!
I BE WAITIN' FOR HIM HERE EVEN IF I HAVE TO DIE!
C.. CAPTAIN AKA-SHACHI!

SPHAAA
WHY ARE YOU LOOKING AT ME LIKE THAT?
WHAT ?!
?!

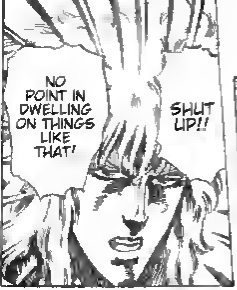
NO POINT IN DWELLING ON THINGS LIKE THAT!
SHUT UP!!

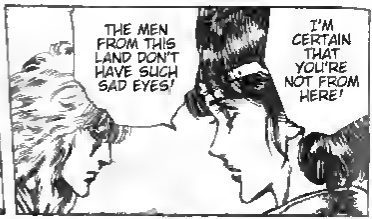
THE MEN FROM THIS LAND DON'T HAVE SUCH SAD EYES!
I'M CERTAIN THAT YOU'RE NOT FROM HERE!

YOU'RE THE BAIT TO LURE IN KENSHIRO SO THAT HE CAN FIGHT GENERAL HAN!
DON'T FORGET THAT YOU TOO WILL BE SACRIFICED TO MY AMBITION!

A MAN WHO IS TRYING TO DESTROY GOD HIMSELF AND ABANDONED HIS HUMANITY.
LISTEN AND LISTEN GOOD. NO MATTER WHAT YOU MAY THINK, I'M RASETSU, THE DEMON EATER!

ESPECIALLY IF THIS GENERAL HAN IS SOMEONE HE NEEDS TO FIGHT!
HE'LL COME!

WHAT?
EVEN IF YOU DON'T USE ME AS A PAWN, KEN WILL COME!

TO SEE THIS GENER-AL HAN!
LET'S GO...
DOES THIS WOMAN KNOW NO FEAR?
DOES SHE HAVE BLIND FAITH IN THIS MAN?
I DON'T UNDER-STAND.
KODOW
LOVE?!
UNLESS THIS IS...

OOW YAA AA!!
I'M THE DEMON THAT CONTROLS THIS AREA! YEAH, YEAH!
WHAT DID YOU DO? YEAH, YEAH!
HA ?!
FUH GAH MO MOO!
OW OW OW!
HEE HEE E!
SLOT
WHAT'S GOING ON? YE-H, YE-H!

I KNOW NOTHING! YEAH, YEAH!
EH?
WHERE CAN I FIND GENERAL HAN'S CASTLE?
AGAH HAGA!
AH!!
I DON'T KNOW, I'M TELLING YOU! YEAH, YEAH!
DO YOU KNOW, YES OR NO?
PAPA RA POO!
SPA!
HA FWA!

HYO ON GWE EE!
GNO B
GNO B
FU BU !!
NO YEAH, YA KNOW ...
RAH, DAMN! NO, YEAH, NO, YEAH!
NO NO, YEAH YEAH!
SO WHAT IS IT? YES OR NO?
OH, IT'S OVER THERE
BUH!

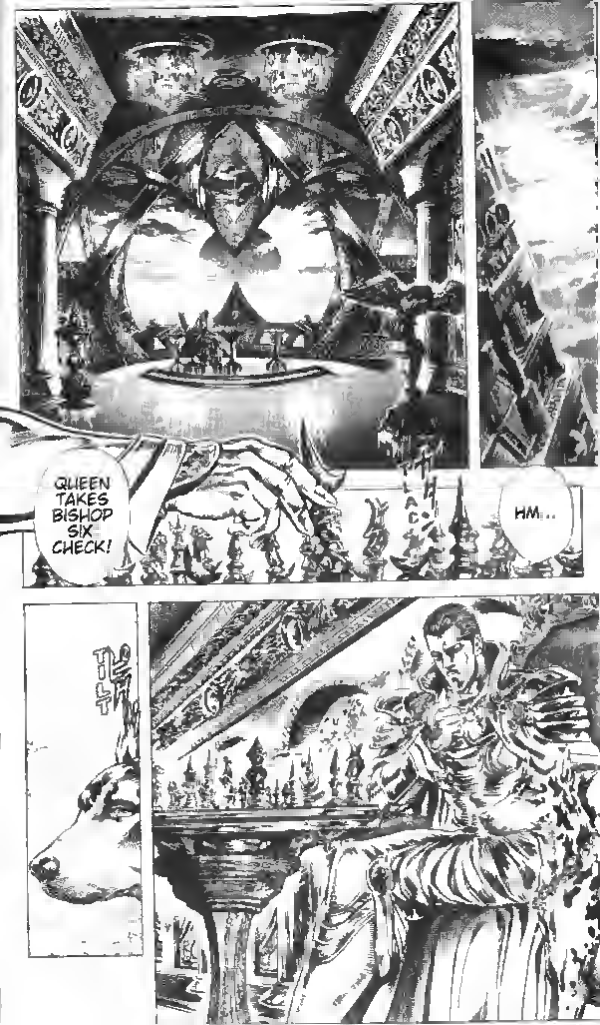
QUEEN TAKES BISHOP SIX. CHECK!
HM...

SUF
TLAC
SUF
SUF

HA HA HA
HA HA HA HA
GLURK
LORD HAN, A ROGUE HAS JUST ARRIVED TO OFFER YOU A WOMAN.
FUH
BRING ME ANOTHER!
A... ALL RIGHT!

HM.
I HAVE WITH ME A SPLENDID WOMAN. HEE HEE, I WISH TO OFFER HER TO YOU!
MY LORD!
ISHAYUN

!!
AH?!
I KNEW THAT YOU WOULD FIND ME OUT.
HM...
HMPH... THAT ROGUE DISGUISE IS A GOOD IDEA FOR GETTING CLOSE TO ME.
SHIYOUN

BWOIS
I'M SHACHI OF HOKUTO RYUUKEN, I SHALL HAVE YOUR NECK!
EXACT-LY!
MUH?! THAT'S HOKUTO RYUU-KEN'S SOUHA! GYAKU SOH!
BWOIS
SCRAPE

UGH !!
MF

HUH HUH HUH ...
MUH ?!
SHBWAN
PFFT... TOO EASY...
WHAT TERRI-FYING POWER!
IT SEEMS AS IF I'M UNABLE TO READ YOUR FIST.
THERE-FORE, I GIVE THIS WOMAN TO YOU!
IN ORDER TO UNCOVER YOUR FIST'S SECRETS, A SACRI-FICE IS NECES-SARY

MFF.
IN THE MEANTIME, TAKE REAL GOOD CARE OF HER AND TREAT HER WELL!
WHAT?
SOONER OR LATER, THIS WOMAN WILL BRING YOU CERTAIN DOOM!
I, THE INVINCIBLE HAN OF HOKUTO RYUKEN ?!
HWA HA HA HA HA! WELL NOW!
WHAT'S THAT?
WHAT DOES THAT MEAN?
IT MEANS THAT SOON YOU'LL BE DES-TROYED.

THAT WOMAN ISN'T TELLING A LIE!

EVEN IF IT'S A LIE, YOU'RE A VERY INTERESTING LADY! THIS IS THE FIRST TIME I'VE SEEN MUCH A POWERFUL LOOK IN A WOMAN!

THERE'S ONLY ONE WAY LEFT FOR YOU TO WASTE YOUR LIFE, NOW!
CHECK AND MATE!
TLAC

Translated by Spamdini spamdini@hotmail.com http://kenshinscans.anxious-anime.com

SAY, WHAT'S WRONG WITH YOUR FACE?
EH ?!
MUH! YOU'RE THE ONE WHO ATTACKED US!
HEY, WHAT HAPPENED?
THAT H
AH!!
WHY IS THERE THIS MONSTER HERE? FOR THE LOVE OF GOD, DON'T LOOK AT ME!
W-W-WHAT'S THAT? IT'S HIDEOUS!
THAT'S YOUR REFLECTION
...?!
GLAGLA
WAH!!
BOM
NA BO WEE!
HEE NO
THAT'S NOT TRUE
EH?!

TH THIS MEANS THAT KEN-SHIRO IS ALREADY HERE!

ガガガガ…

I'VE COME TO BRING YOU HOME!
LIN..
SUT
KEN!
IN ORDER TO REGAIN HER, YOU'LL HAVE TO FACE ME!
OUT OF THE QUES-TION!
AH!

HM

I HAVE NO REASON TO FIGHT YOU
WHY?

HA!!
BECAUSE YOU'RE A STRONG MAN
I CONGRATULATE YOU FOR HOW YOU WERE ABLE TO SNEAK IN YOU MUST BE AN EXCEPTIONAL FIGHTER
YOUR FIST IS THE FIST OF AN ASSASSIN?

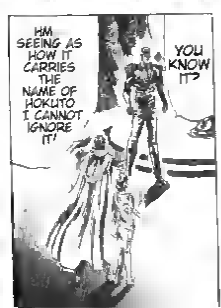
HM SEEING AS HOW IT CARRIES THE NAME OF HOKUTO I CANNOT IGNORE IT!
YOU KNOW IT?

W WHAT WAS THAT? HOKUTO SHINKEN?

YES, HOKUTO SHINKEN!

KLAM
SLUT
AFTER ALL THIS TIME, I'M FINALLY FREE FROM MY BOREDOM!
HUH HUH HUH, VERY WELL!
I SHALL SING YOUR PRAISES WHILE PUTTING YOU TO REST UNDER THE BLUE SKY!
COME ALONG!
ZUN
NOOO

HA!!
VAAAA
K... KEN-SHIRO!

SHBIM
BUH!!
PEE!!

HA?!

YOU SEE, KEN CAME!

SHA-CHI!

A SAD BUT POWER-FUL GAZE!
APPARANTLY, KENSHIRO COULD NOT ABANDON THIS WOMAN, JUST LIKE HOW I COULDN'T ABANDON HER BACK THEN...
SO YOU'RE LEAVING THEN?
YES!

WORDS CAN'T DESCRIBE IT.
MY GRATI-TUDE...

THANKS FOR HELPING ME A STRANGER STRANDED ON THIS ISLAND.
OH, NO NO!

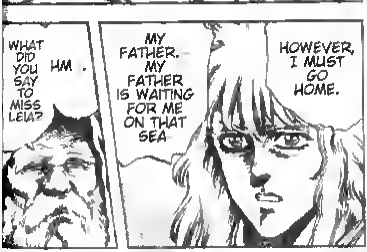
WHAT DID YOU SAY TO MISS LEIA?
HM.
MY FATHER. MY FATHER IS WAITING FOR ME ON THAT SEA
HOWEVER, I MUST GO HOME.

WHAT DO YOU MEAN?
EH?
I THINK THAT MISS LEIA IS AWARE OF YOUR DEPART-URE.
I LEFT WITHOUT SAYING A WORD.
I DIDN'T TELL HER.
I SEE.
THAT'S WHY HER HANDS WERE...!
WHAT ARE YOU SAY-ING?!
HUH?!
THIS ROWBOAT ON WHICH YOU'RE STANDING.. MISS LEIA WAS THE ONE WHO BUILT IT!

HAH!!
SHE MUST HAVE REALIZED THAT ONE DAY YOU WOULD RETURN TO YOUR COUNTRY ALL ALONE...
MM-HM. SHE GOT BLISTERS FROM BUILDING THIS BOAT...
AH!!
HA HA HA!
OH, MY HANDS? WELL, I HELPED A LITTLE BIT.
L... LEIA!

AND IF THAT'S THE CASE, THIS IS THE BEST SOLUTION!
MISS LEIA SAID THAT IF YOU STAYED IN THIS COUNTRY, SOONER OR LATER YOU WOULD WIND UP DEAD.
DON'T WORRY.
....
BECAUSE IF SHE REFUSES, SHE'LL BE KILLED.
SHE'S A LOVELY GIRL. SHE'LL BECOME THE WIFE OF A DEMON.
AND LEIA... WHAT WILL BECOME OF HER?

FATHER! WHAT... WHAT SHOULD I DO?
L... LEIA
GRU
GOOD-BYE, SHACH!!
LIVE ON FOR ME AS WELL!

PLAF
PLAF
PLAF
PLAF
LEIAAAA!!
HAA A...

SHA... SHACHI!
I CAN'T ABAN-DON HER!
SORRY FATHER, BUT...

THIS WOMAN IS ALSO FOLLOWING HER DESTINY...
S... SNOW ...
AH!
IN THIS LAND, WHITE SNOW QUICKLY TURNS BLOOD RED, JUST LIKE HOW I TRANSFORMED...
SNOW
HM.

THAT'S WHAT YOU THINK.
SNOW! IT SHALL ABSORB YOUR BLOOD!
A WASTE OF TIME. YOU'LL NEVER EVEN GET CLOSE TO ME!
HMPH! YOU WISH TO COMPARE THE DIFFERENCE IN OUR SPEED?
I'LL BE THE ONE TO ATTACK!

GWOTS
BOM
TSHAF
PFFF
TSAP
SBOROH

*Shikka Kohjin: Blinding Rapid Fire

SSH
MUH?!
TSS
HUH... WHAT ARE YOU TALKING ABOUT?
IN OUR SPEED!
THERE'S NO DIFFERENCE...
I THOUGHT SO. YOU WEREN'T ABLE TO ENTERTAIN ME AFTER ALL.
LIKE I SAID, THAT'S WHAT YOU THINK.
SHRIP!
APPARANTLY, YOU CAN'T SEE MY FIST, EITHER!

Translated by Spandiel spandiel@hotmail.com http://kenshinscans.ancrona.online.com

THE LEGEND OF DESTINY!

FU HA HA HA HA!!
FU...
OUR STRENGTH MAY BE EQUAL, BUT THERE WILL BE NO DRAW!
ZUWAA
IN THIS WORLD, THE GAME OF LIFE IS THE MOST INTERESTING GAME OF ALL!
I'M SO EXCITED THAT I'M SHAKING!
GWOO

I...I SEE...
SHABBATS
EVEN WITHOUT BEING ABLE TO SEE THEIR FISTS, THEY'RE HURTING EACH OTHER!
BLOOD IS SPRAY-ING!
GWOP

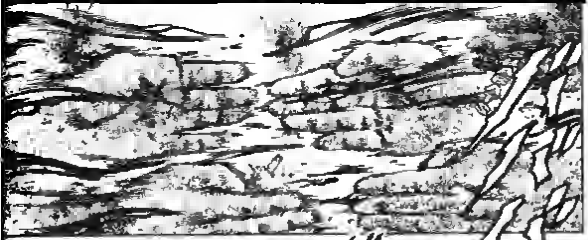

HM.. YOU HATE ME! YOU WANT TO SPIT ON MY FACE!

KSHI

HU HU HU ..

KEN-SHIRO WHAT A SPLEN-DID STROKE OF LUCK THAT I WAS ABLE TO COME UPON HIM!
I SEE IT! I CAN CLEARLY SEE HAN'S BLOODY FIST!

ALL FOR THE PURPOSE OF DOMINATING THIS COUNTRY!
BY SPILLING THE BLOOD OF OTHERS, I MAKE SURE THAT MY FIST BECOMES EXTREMELY POWERFUL!
BUT I DON'T GIVE A DAMN!
WHY DO YOU ACT THIS WAY...?
WHY?

I DON'T KNOW WHY, BUT I CAN'T HELP BUT BE FRANK WITH YOU...
YOU'RE A STRANGE WOMAN...
HM...
NOT KENSHIRO HOWEVER, THE LEGEND OF ANOTHER MAN!
ONCE UPON A TIME... AND NOW STILL, THERE EXISTS THE LEGEND OF A SAVIOR...
STATAP
AT THAT TIME, I DIDN'T KNOW HOW TO USE HOKUTO RYUKI-KEN...

W... WHAT WAS THAT?!
DEMONS! TWO DEMONS HEADED TOWARDS LADY LEIA'S PRIVATE SCHOOL!
MR SHACHI!
WHAT IS IT?
ARE YOU LEIA?
HA!!
HA!
HA!

ARE YOU THE ONE TEACHING THESE FOOLISH IDEAS TO THESE KIDS?

UH...

PUH! BECAUSE OF YOUR TEACHINGS, THEY REFUSED TO ENTER THE TRAINING HALL.

MORI!
MA-MARU!

AH!!

THESE TWO BRATS WERE KICKED AROUND LIKE DOGS!
NOT THAT IT MADE A DIFFERENCE! THEIR OPPONENTS DIDN'T GIVE A CRAP IF THEY REFUSED TO FIGHT.

AH!!

LIKE YOU TAUGHT US
MISS LEIA, WE DIDN'T FIGHT, ALL THE WAY TO THE END
MAMARU, MORI
NO ONE STOPPED HITTING WHEN WE DIDN'T RESIST.
BUT WHY?
GRAB
AND ALL THIS BECAUSE OF YOU!
AH!
MA-MARU
MISS LEIA... WHAT WE DID WAS RIGHT, WASN'T IT?

SHIT! THOSE BAST-ARDS!

S... STOP IT!!

THEY MUST BE PUNISHED FOR SUCH HERESY! I'LL KILL THEM!
HA!

HEH HEH HEH!
URK

L... LEIA!!

WAH!!

HEH HEH... IT'LL BE MORE FUN TO KILL YOU, INS-TEAD.
AH!
D, DON'T DO IT! THOSE ARE DEMONS! YOU'RE ON MATCH FOR THEM!
LET GO OF ME!!
HA?!
MPH!
WOOOOOO!!

GURF !!
GUH !!
NU UR!!
GO WAH !!
S. STOP IT, SHA-CHI!
LET GO OF ME, YOU IDIOT!
GU HA AR !!

GUOOR
WOOOOO!!
AH!!
YOU BAST-ARD!
GUNK
DIE!!
HAA HAA HAA

AH ?!
BO AA AH!!
ZUWOOO

STOP IT SHACH! NOTHING GOOD CAN COME FROM FIGHTING NOTHING!

HOKU-TO RYUU-KEN!

O OLD MAN, TEACH ME THAT FIST!

HA
HA
TH THAT FIST?!

SOONER OR LATER, A SAVIOR WILL COME FROM THE OTHER SIDE OF THE SEA.
IF YOU WISH TO LIVE WITH THAT WOMAN, I SUGGEST YOU WAIT.

AND .ON TOP OF THAT, JUST LOOK AT THE CONDITION THIS COUNTRY IS IN!
I KILLED A DEMON I CAN NO LONGER SIT AROUND IDLY!
GRAP

THERE'S NO TIME!

HE WILL BE THE ONE TO DEFEAT THE THREE GENERALS AND CHANGE THIS LAND!

WE DON'T HAVE TIME TO WAIT FOR A SAVIOR!
GUNK!
I... BEG... YOU...
ZLUT
ABANDONING LOVE IN THE NAME OF LOVE..
IF I CONTINUE TO FIGHT, EVENTUALLY I'LL BE DEFEATED.
YOUR MADNESS IS JUST A MASK, THEN
AFTER THAT I LEARNED HOKUTO RYUUKEN FROM THAT OLD MAN AND BECAME A MONSTER OF AMBITION!

I COULDN'T WAIT FOR HIM THE ONE CALLED SAVIOR...
IN ANY CASE, MY BATTLE HAS ALREADY STARTED.
WHAT IS HIS NAME?
MR. SHACHI!
IF I DIE, IT'S A MADMAN DYING. LEIA WON'T HAVE A BROKEN HEART THAT WAY.
HIS NAME IS RAOH!

R... RAOH!

WHAT ?!
IN THAT CASE... FROM NOW ON, YOU AND I WILL BE WITNESSING THE UNIMAGINABLE...

YUUH

MUH?! YOU KNOW HIM, LIN?

K.SNA
BAWUU

THE MAN WHO DEFEATED THAT VERY RAOH!
KEN IS...
HE REALLY IS AN INCRED-IBLE MAN!
AH... THEIR FISTS TOUCHED FOR THE FIRST TIME!
WH...
WHAT DID YOU SAY ?!
GRIN
GU UK!!
MEKI
MEKI

IM... IMPOS-SIBLE!
TH...THAT MAN, KENSHIRO, YOU'RE TELLING ME HE BEAT RAOH?
RAOH WAS DEFEATED BY HIM?
Translated by Spamdini spamdini@hotmail.com
http://kenshinmans.anxious.anime.com

THE SUCCESSOR TO THE LEGEND!

CLUNK
BWUTS
GLUNK
FHUUN
MU
N!
BKWUD

HUN!
KBOM
SKI
BOMP
AA AH!
NU HU HU HU!

MUH ?!
GUH!
NOT BAD... YOU'RE THE FIRST TO BE ABLE TO TOUCH MY FIST!
HU HU HU!
I... I CAN'T BELIEVE IT... THAT MAN...
IF YOU HADN'T PULLED YOUR SHOULDER BACK, YOU'D BE A DEAD MAN...

SHA SHACHI DON'T TELL ME YOU'VE MET RAOH BEFORE?!
THAT INVINCIBLE RAOH?!
TH.. THAT RAOH WAS DEFEATED?!
SHUUUSH
LORD RAOH ?
SST
ARE YOU CROSSING THE SEA

NO...I STILL HAVE WORK TO BE DONE IN THIS COUNTRY.
IT'S YOU, AKA-SHACHI!
FROM THE SAME SCHOOL TWO MEN WHO ARE ALSO MY LITTLE BROTHERS!
YOUR BRO-THERS?
THERE ARE TWO MEN HERE THAT I MUST DESTROY!
THE BANDITS ARE HERE!
UH!!
WHAT?
DAAA AAAD!
SHA-CHI!

ズゴゴゴ
GROOOM
ゴ

IF WE KILL HIM, IT'S LIKE TAKING OVER THE COUNTRY.
RAOH!
HEH HEH HEH!

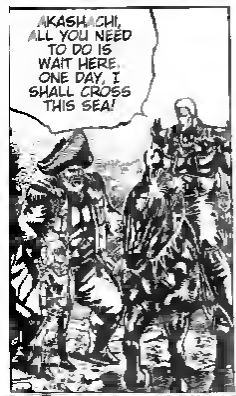
AKASHACHI, ALL YOU NEED TO DO IS WAIT HERE. ONE DAY, I SHALL CROSS THIS SEA!

IF I DON'T DEFEAT THOSE TWO MEN, I WON'T BE ABLE TO CONQUER THIS LAND
SKIN

MORE FOOLS WHO DON'T KNOW OF MY MIGHT!
LOOK AT THAT.

SUP

AH...
HAA...

LORD RAOH PATTED MY SON'S HEAD...

GROW STRONG! A MAN MUST BE STRONG!
YOUR NAME IS SHACHI?
Y... YES!

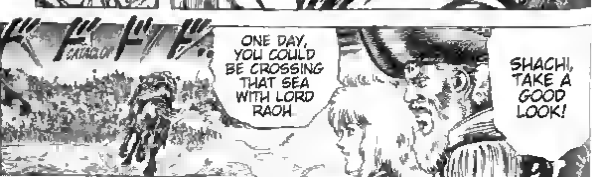
GATAGATA
ONE DAY, YOU COULD BE CROSSING THAT SEA WITH LORD RAOH.
SHACHI, TAKE A GOOD LOOK!

GUUSH

I DON'T BELIEVE IT... RAOH COULDN'T HAVE BEEN DEFEATED!

THE GOD OF WAR... HE TRULY WAS A FIGHTING DEMON!

WHAT?!

I TOLD YOU THAT KEN IS ONE OF THE LITTLE BROTHERS HE SPOKE OF...?
BUT WHAT IF...

...H... THERE'S LORD HAN OVER THERE!

HURRY! SOMETHING IS GOING ON WITH LORD HAN!

BROW
SHRAK
BOW
HAH!

BLONK
GROW
BUNK
BRUNONG
ZGLONK
OH!!

GWISH
PLAK
AH!
BLONK
MUIK
PHONK

BW AH!!
GUH!!
HI GU!
GUH!
GUOH
HH!!
NO AH!

SBADAM
GU
HH!

FUH!
HA?!
MUUU
NU NU!
GU BU AH!
OOH!!

THERE'S NO DIFFERENCE IN OUR FISTS! IF YOU LET GO, YOU DIE!
HA!!
UH WA!
POO CHI!
THE STONE STATUE!

WHEN HIS OPPONENT IS STRONG, KEN BECOMES EVEN STRONGER
UN : UNBE-LIEVE-ABLE!
HE'S THE SUCCESSOR TO RAOH'S LEGEND...
BLONK
HE'S KENSHIRO!
GOOM

GUAB
FU HA HA HA! THIS IS FAR TOO MUCH FUN!
I'LL CRUSH YOUR ENTIRE BODY!
Translated by Spamdini spamdini@hotmail.com
http://machinecomic.anime.com
NUU UH!!
GRAPS
HA!!

HEE YA YA!
UH WA A!
DID YOU SAY THAT KENSHIRO IS THE SUCCESSOR TO THE LEGEND OF RAOH?!
I ALSO FEEL THAT HE WAS DRAWN HERE BY THE SPIRIT OF RAOH EITHER THAT OR HE WAS PULLED IN BY SOMETHING EVEN STRONGER!
KABLOW!
THE LEGEND OF RAOH CONTINUES!

**Heaven's Commoed Charge

GABOUM
UH!!
GU
OH!
BUOE

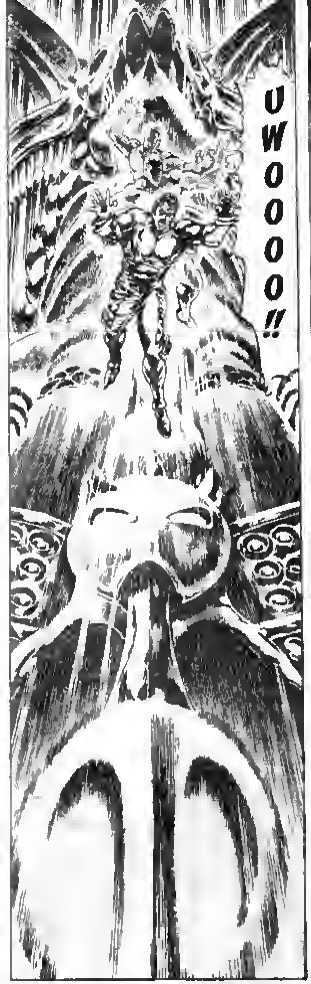
UWOOOO!!

OH!

BU OM
VUOM
WOOO!!
HA! AA...
TENSHOU HONRETSU THAT'S RAOH'S ATTACK
GRIS

NO, LORD HAN IS ACTUALLY THE WEAKER ONE!
HE'S AS STRONG AS HAN!
HUH ?!
OOH! THIS IS INCRED-IBLE!
THAT MAN IS THE MASTER OF TERROR HIMSELF, RAOH!
WHAT?!
ONLY ONE CREATURE ON EARTH USES THAT TECHNIQUE!

DOOM
RA... RAOH?!
THEN I MUST HURRY!
IF THAT'S THE CASE
SASAT
FROM
THAT MAN IS RAOH!
RA... RAOH!
I MUST WARN EVERY-ONE OF THE ARRIVAL OF RAOH!
HAH
HAH
HAH

SCROOM
BONG
GROOM

FLOW, RED CURRENT, FLOW THROUGHOUT THE COUNTRY ALONG WITH RAOH'S ONSLAUGHT!

RAOH!

IN THIS LAND OF DEMONS, EVERYTHING HAS BEEN PREPARED FOR RAOH'S ASSAULT!

THE RED WARNING WATER!

FWOMP!

W, WHAT?!

MASTER JUUKE!
HAH!
MASTER JUUKE!... THE SWAMP... IS TURNING RED!
FINALLY, RAOH HAS ARRIVED IN THIS COUNTRY!
HM.

I AM ABLE TO DIE.
AND NOW FINALLY

BY LOOKING AT THE WATER, THE DEMONS WILL BE FILLED WITH FEAR AND THE PEOPLE SHALL REJOICE

A MAN WILL ALWAYS RETURN TO WHERE HE WAS BORN!

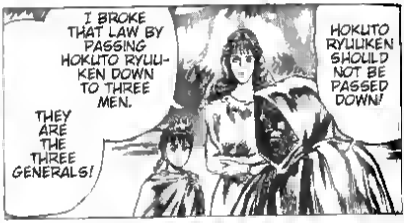
I BROKE THAT LAW BY PASSING HOKUTO RYUIKEN DOWN TO THREE MEN.
THEY ARE THE THREE GENERALS!
HOKUTO RYUIKEN SHOULD NOT BE PASSED DOWN!

WHY DO MEN, DEMONS AND THE THREE GENERALS BELIEVE IN THE LEGEND OF RAOH?
BUT WHY MUST RAOH COME?

THIS COUNTRY IS THE BIRTHPLACE OF HOKUTO SHINKEN! AND IS ALSO THE BIRTHPLACE OF RAOH!

TO
OO
RY
A!!
GAGUG
GAM

HAAA
FUUU
HAAA
W... WHAT AN INCRED-IBLE MAN!
GRIP
WHY... WHY DO YOU KNOW RAOH'S NAME AS WELL AS MINE?
BUT YOU'RE CERTAINLY NOT RAOH.
YOU... YOU'RE STRONG...
KENSHI-RO?
YOU WOULDN'T HAPPEN TO REALLY BE...

FUDOOO
BETTER THAT YOU DIE WITHOUT KNOWING WHY!
FUUU
GROLOM
OOOO

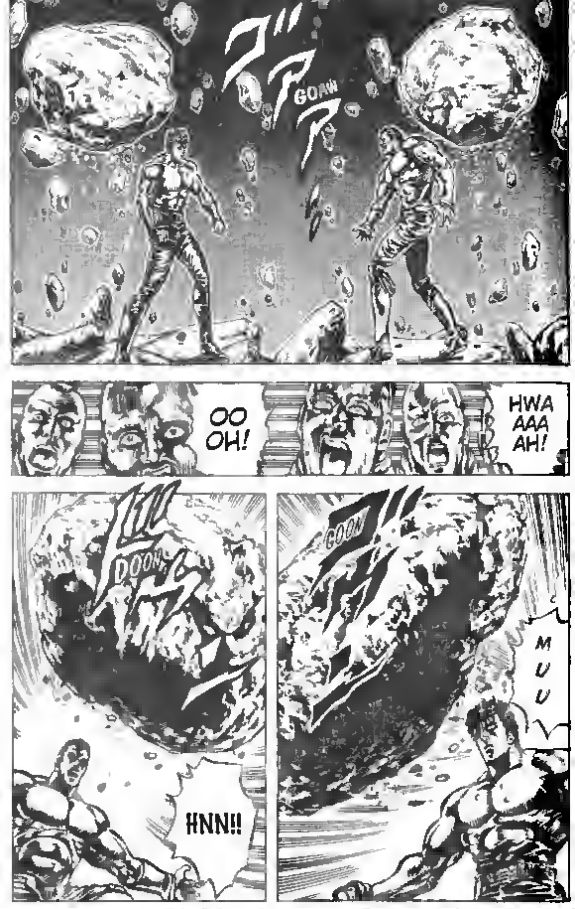
GOAW
OO OH!
HWA AAA AH!
DOOM
HNN!!
GOOM
MUU

SKRAK!
BOWM!
GW AH!
PLARK!
HA!

GU RF!
BLONK
UK!
YOU'VE BECOME VERY STRONG
WHAT'S THAT?!
A BABY THAT RAOH WAS CARRYING IN HIS ARMS AS YOU TWO LEFT THIS COUNTRY BY BOAT
YOU WERE JUST A BABY BACK THEN

Translated by Spandini spandini@hotmail.com http://kenshiscans.nexious-nexus.com

BRANGLANG

A DESTINY IN FLAMES!

I'LL TAKE YOUR LIFE!
IS MY LAND OF BIRTH?!
TH...THIS COUNTRY...
A DESTINY IN FLAMES!

SHBAATS

HA!!
GU BO!!
KBOM
GWOON

BUH !!
BOUM
MUH!
FUH HA HA !!
DID YOU SEE THAT ?!
KEN!!
OO H!!

CRUNCH
WHAT ?!
HW AA !!
GUH FW OH!
MUH UW AA AH !!
B... BAS-TARD !!
W O O O H !

NUUH!!
K... KEN!!
SDOOH
SO THIS IS A HOKUTO DUEL!
OH...
FU OO OH!!
NUU!!
HH
HH
GRRR

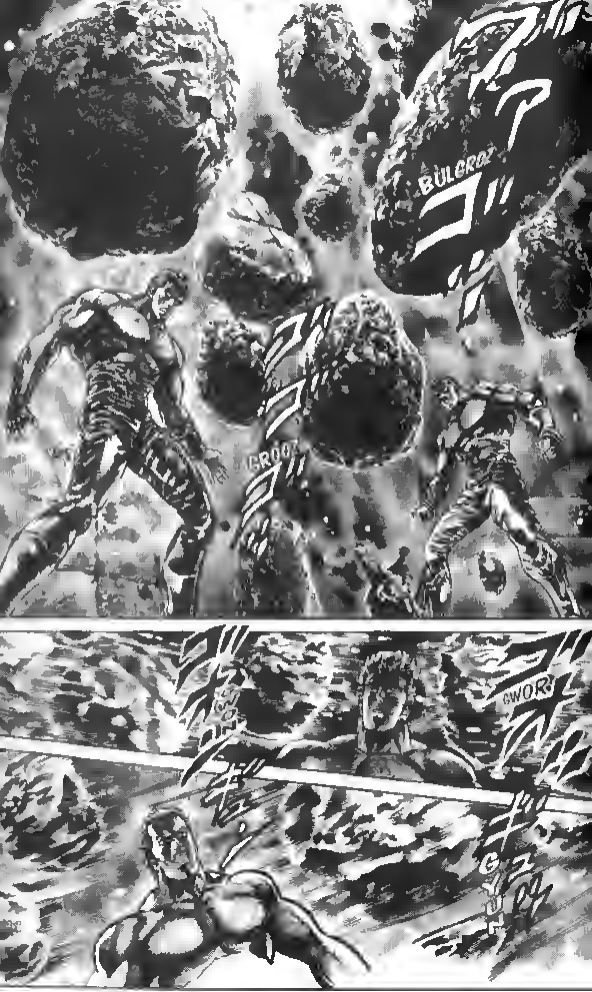
BULGRO?
GROOT
GWOR!

BABOUM
UH ?!
LOOKS LIKE YOUR LEGS ARE STARTING TO GO NUMB ...

UNLIKE YOU, I'VE TRAINED THROUGH REAL BATTLES!
SINCE I WASN'T ABLE TO HIT THE PRESSURE POINTS IN ORDER TO FINISH YOU OFF, I TOOK AWAY THE USE OF YOUR LEGS

BAOUM
BOUM

*Swallow Cutting Breaking Wind

DID MY ATTACK STRAY FROM PRESSURE POINTS?
W... WHY...
BSHYUT
WHAT?!
YOU NEUTRALIZED THE USE OF MY LEGS.
AND I DID THE SAME THING TO YOUR OPTIC NERVE!
NU 000 000 OH!!
BU OH!
FWOOS

A TA TA TA TA TA!!
HE GOT HIM!
HA AA!
SBOM
GHOOO

BROOM
GU FU AH!!
SWAM
IT WAS ABOUT 25 YEARS AGO THE WORLD WAS HEADING TOWARDS AN APO-CALYPTIC WAR
WITHOUT MILK OR FOOD WE DIDN'T EVEN THINK HE'D SURVIVE THE BOAT RIDE
OUT OUT-STANDING WHO COULD HAVE THOUGHT THAT BABY WOULD GROW UP TO BE THIS?
CAN YOU TELL ME ABOUT IT?

AAH!!
FHTOTOM
HEE!
STATA
KY AA A!
THIS LAND WAS OVERCOME BY A VERY POWERFUL MILITARY NATION AND WAS ON THE VERGE OF DISAP-PEARING.
JUUKEI, MASTER OF HOKUTO RYUUKEN, THUS SENT THREE BOYS OUT OF THE COUNTRY.
AND ONE DAY, WE UNDERSTOOD THAT OUR CIVILIZATION WOULD HAVE TO DIE AND BE REBORN.

KUN
I LEAVE THEM IN YOUR HANDS.
KYRON
PREDICTING THAT JULIKE! SENT ALL THREE TO RYUKEN, SUCCESSOR TO HOKUTO SHINKEN!
KYRON
WHEN EVERYTHING IS REDUCED TO ZERO, VIOLENCE RULES THE ERA. THAT'S THE POWER OF THE FIST!
SWISH
YES. THOSE THREE BOYS WERE YOU AND YOUR BROTHERS, RAOH AND TOKI.
WHAT ?!
HUH?!

HAN, HYOH, KAIOH, THOSE THREE SAW THEIR SOULS PLUNGE INTO MADNESS BECAUSE OF HOKUTO RYUUKEN!
BUT THAT WAS A GRAVE ERROR!
HOWEVER, I WASN'T ABLE TO STAY CALM WITH THIS FIST THAT DOMINATES TIMES MARKED BY VIOLENCE!
I SENT THOSE THREE TO RYUKEN.
WITH THE INTENTION OF BRINGING BACK HOPE, I TAUGHT HOKUTO RYUUKEN TO THREE BOYS OF THIS COUNTRY.
W... WHAT DID YOU SAY?!
IT'S THE ONE NAMED KEN-SHIRO...
RAOH WILL SOLVE ALL OUR PROB-LEMS...
BUT SOON IT SHALL ALL BE OVER...
WHAT WAS THAT?
RIGHT NOW, THE GUY FIGHTING HAN ISN'T RAOH...
BUT... IT'S WEIRD...

HURG
YOU'RE STRONG. WORTHY OF THE MAN WHO DEFEATED RAOH..
EVEN IF YOU'RE STRONGER THAN RAOH!
ONLY RAOH CAN BEAT GENERAL HYOH!
WHAT DO YOU MEAN?
WHAT?
BROM
HOWEVER, YOU'LL NEVER BE ABLE TO DEFEAT HYOH, THE 2ND GENERAL
GO HOME! OTHERWISE YOU'LL DIE IN THE MIDST OF YOUR MAD DESTINY!
FROM NOW ON, A PATH EVEN MORE TERRIBLE THAN HELL SHALL OPEN UP BEFORE YOU!
BROL
BLARK

BLUARG
I FEEL MY DESTINY IN THIS LAND FLOWING WITHIN MY VEINS! WHY?!
JUST LIKE WHEN I DID BATTLE WITH RAOH!
W... WHAT IS THIS?! MY BLOOD IS BOILING!
BROMPRAAAH

YOU'RE SHACHI
THESE MEN ARE OUT OF THIS WORLD EVEN AGAINST THE THIRD GENERAL, I WAS NO MATCH!
YOUR SISTER AND BAT ARE ALSO WAITING.
YOU TOO SHOULD HEAD HOME.
BAT
LIN...
THERE'S A WOMAN AND YOUR FATHER WAITING FOR YOU
YOU SHOULD GO BACK
HAH!

I MUST GO.
GO AND MAKE CHILDREN WITH THE MAN YOU LOVE.
SO GO HOME, LIN.
AND YOU... KEN?
AH!
IN THAT CASE... KEN... I'LL STAY BY YOUR SIDE!

Translated by Spamdini spamdini@hotmail com http://kanshinsouns anxious-anime com

I KNEW IT. YOU LOVE KENSHIRO.

LIN...

THE ROGUES' REVOLT!

EVEN IF WHAT I WANT IS IMPOSSIBLE, THIS IS THE ONLY CHOICE I HAVE.

I ADMIT THAT I'M BEING SELF-ISH.

FOR ONCE IN MY LIFE...

THERE WILL COME A DAY WHEN HE'LL UNDER-STAND HOW YOU FEEL!

...SHA-CHI

COME ON.

AT THE VERY LEAST, I'M STRONG ENOUGH TO PROTECT YOU...

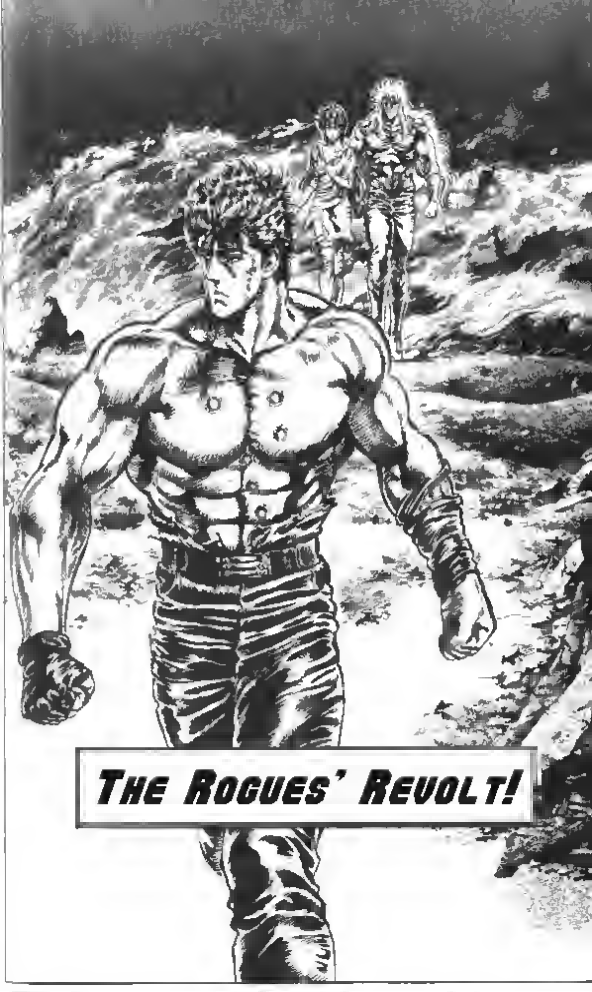
THE ROGUES' REVOLT!

ZUOOON

UH... YES...

ARE YOU TELLING ME THAT THE ONE WHO CROSSED THE SEA TO COME TO THIS COUNTRY ISN'T RAOH, BUT KEN-SHIRO?!
OOOM
K.. KEN-SHIRO ?!

IF THAT'S TRUE, WE MUST STOP THE INSUR-RECTION OF MEN DIS-GUISED AS ROGUES!
THIS IS VERY BAD!

GRAAS
M.. MAS-TER JUU-KEI!

HOWEVER, THE RED WARNING WATER WILL FLOW THROUGHOUT THE COUNTRY AND ANNOUNCE THE ARRIVAL OF RAOH, PUSHING THE ROGUES TOWARDS A REVOLT!

OOH!
LOOK AT THIS!

THIS IS PROOF OF A PROMISE BETWEEN LORD RAOH AND MYSELF!
LORD RAOH HAS FINALLY APPEARED!

I INFORMED LORD RAOH OF THE DANGER!
BACK WHEN THIS COUNTRY W IS ON THE VERGE OF OVERFLOWING WITH BLOOD, I CROSSED THE SEA AT THE RISK OF MY OWN LIFE.

I GIVE YOU MY WORD!
I UNDERSTAND.
THIS COUNTRY IS MY LAND OF BIRTH!
THERE IS NO OTHER PLACE I CAN RETURN TO!
AS SOON AS I CONQUER THIS LAND, I'LL CROSS THE SEA!
HERE IS MY PROOF!
I KNOW THAT YOU WILL ALWAYS BE OUR COUNTRY'S SAVIOR!
LORD RAOH!
TAKE UP YOUR ARMS AND LET'S CHANGE THIS LAND!
NOW IS THE TIME FOR US TO RISE UP!

WE'LL START WITH THE TRAINING HALL! WE MUST S VE THE CHILDREN!
OOOOOO!!
BLONK
GO HA!
HM ?!
HYUUU
WAH !
BUH... WHAT?!
AH!

WHO ARE THEY? WHERE DID THEY COME FROM?
UOOOO!
HI YA HO OO
HEH GU!
UH GEH!
W... WHAT ?!
AH?!
WAAAAA
THE WALLS ARE BREAKING

WHAT ARE YOU DOING?
AH... DADDY!
WE'RE HERE TO FREE YOU!
CHEEE EEEN!
HUH?
LORD RAOH HAS ARRIVED!
LORD RAOH?!
REJOICE! YOU DON'T HAVE TO BECOME DEMONS ANYMORE!
DAD-DDD DDD DDD DY!
HA HA HA, THAT'S RIGHT CHEN!

GW AH!!
BWOIS
GWUUN
AH!
YOU'RE ALL A GANG OF FOOLS!
VROOM
UH!!
AAAH!

THAT'S IMPOS-SIBLE!
W... WHAT?!
THE ONE WHO CAME TO THIS COUNTRY IS CALLED KENSHIRO. HE'S POWERLESS AGAINST US!
GUAAR
H'PTT!
TOO BAD FOR YOU. LISTEN UP! THAT RAOH YOU CALL YOUR MESSIAH IS ALREADY DEAD!
WE'LL EXTER-MINATE YOU ALL!
HUH HUH HUH. IT'S TOO LATE TO REGRET YOUR DECISION, IMPUDENT VERMIN!
LORD RAOH ...
IS DEAD...

BUOOOH
THIS BLOODY TRAGEDY WON'T END WITH THIS VILLAGE
IN THIS COUNTRY THE LEGEND OF RAOH IS POWERFUL... BUT AS POWERFUL AS IT MAY BE, ONCE IT CRUMBLES, THE FIGHTING SPIRIT OF THE PEOPLE CRUMBLES AS WELL
I'VE FINISHED MOST OF THE REBELS OFF
HEH HEH HEH!
UU H...
THIS ONE IS STILL ALIVE
HM?!

BOM
I'LL TAKE CARE OF FINISHING YOU OFF!
UH U...
TOA BOH
HYEH ?!
BALOM
WHAT DO YOU WANT?!
H... HUH ?!

YOU ARE... KEN-SHIRO?
K... KEN-SHIRO ....
KENSHIRO, EVERY-THING'S DESTROY-ED HERE, TOO.
IT'S YOUR FAULT... LORD RAOH DIDN'T COME...
L... LOOK AT THIS!
WHY DIDN'T LORD RAOH COME?!
W... WHY DID THIS HAPPEN?!

...!!
MUH !!
UH GUH!
HEH HEH HEH HEH!
FU UU UU UU N!!
I, BURON, WILL MASSA-CRE YOU!
WELL NOW TO THINK THAT YOU'RE THE ONE WHO DEFEAT-ED RAOH
HEH HEH HEH, SO YOU'RE KENSHI-RO?

YA AH!!
BWOOS
GWOT
GRIPS

HAH ?!
OH! WEH!
EH GAH!
STOP AM

B... BAST-ARD!
TZUM
UH!!
HIKU!
GON
UH
TSHAF
KI EI II!!
UH NU UH NU
EH ?!
NU KU
HWAB

Y... YOU... YOU SON OF A BITCH!
HUUH
SO IS THAT ALL YOU'VE GOT?
HA
HEE... HYEH!!
GUIN
THEN IT'S OVER ...
HA... HA HEE!

AH OW OO YU YU
I MUST ACCOMPLISH RAOH'S LEGEND!
FROM NOW ON, THERE IS NO MORE BACKING DOWN FOR ME!
GAH

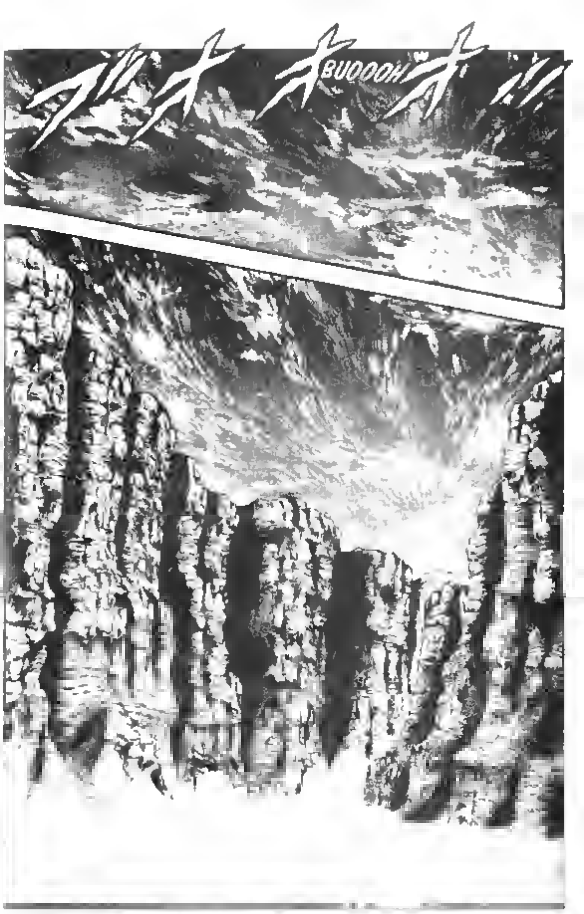

Translated by Spamdini spamdini@hotmail.com http://kaoshinscans.anxious-anime.com

LOST LOVE!
OH! KENSHIRO HAS SHOWN HIMSELF!
I'M GONNA WASTE HIM, CRABBY!
HU HU HU.. I THOUGHT SO, CRABBY
IZOM
HE'S COME TO THE VALLEY OF NO RETURN LIKE I SAID HE WOULD, LORD SHE!
BLORR
FWAASH
OK, LET'S GO, CRABBY!

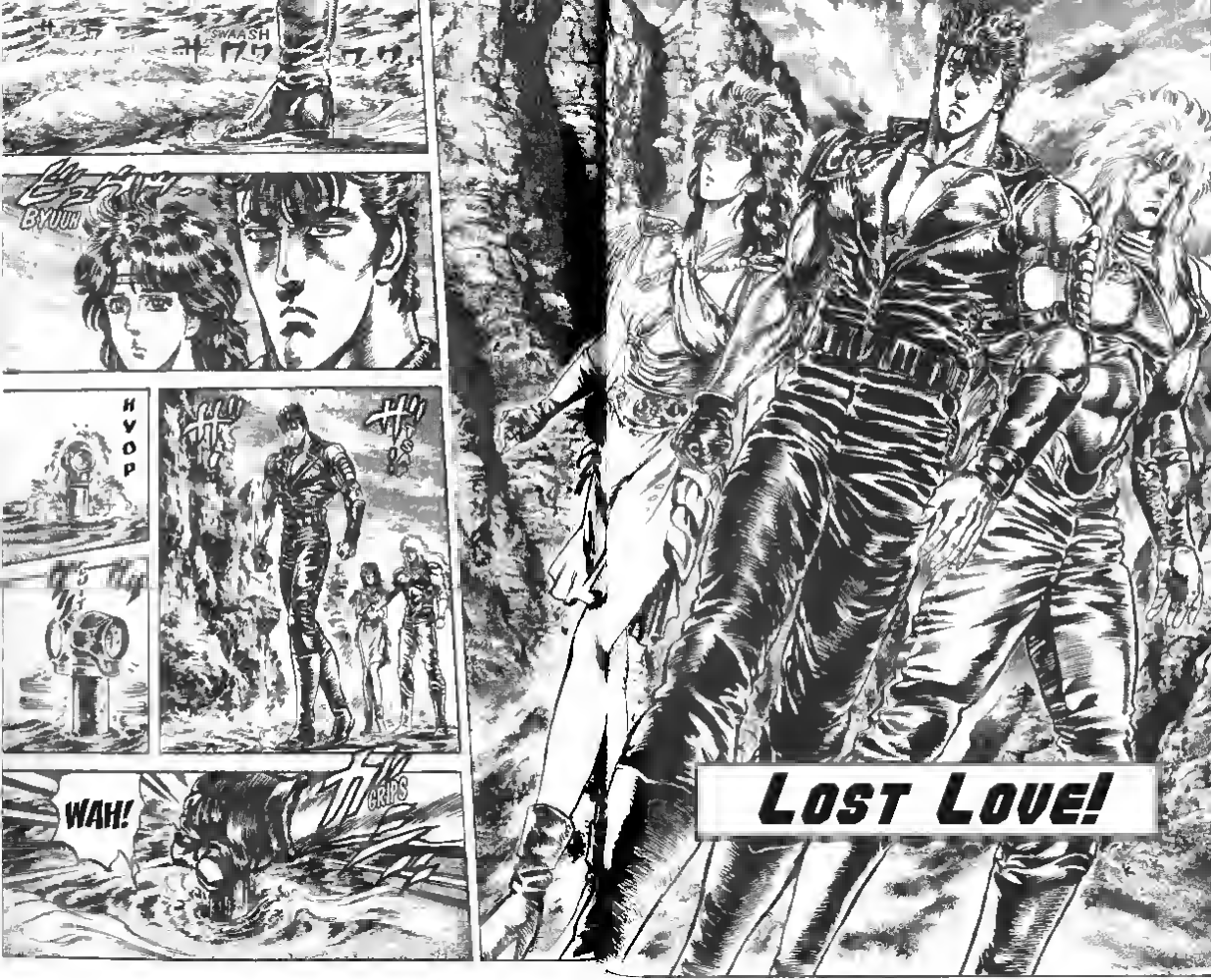
SWAASH
BYUUH
KYOOP
WAH!
CRIPS
LOST LOVE!

HEH GEE!
EEE... HELP!
A WA AA
HA?!
FZAAAR
AH!
BYA H!
WA AA AA AA A!

BVUUU
LOOKS LIKE A HOME FOR MONSTERS.
POP
SST
UH GEH GEH!
PLING
XABLOW
NUH CRAS BY AA
CROBLOW

YOU'RE THE KEN-SHIRO WHO DID HAN IN, CRABBY?
AAH, WHAT'S THAT?!
BUUUUT, IT'S OVER FOR YOU CUZ NO ONE CAN BECOME RAGH, CRABBY.
BVAAM
HUH HUH, YOU FOUND US, CRABBY!
I'M NOT A BIG FAN OF CRAB CUISINE...
WHAT THE HECK IS THAT THING?
CRA-BY-BY!!
I'M GONNA RIP YOU APART!

MY KOGA DANSUI, CRABBY!
HU HU HU, NOW LORD SHE IS GONNA SHOW YA...
GSHYAM
HA!
GWON
SAI
HE YA!

HOW'D YOU KNOW, CRABBY?
EH ?!
YOU RE TRYING TO LURE ME INTO A TRAP
FSASA!
SNIP!
YOUR ARMS AND LEGS, CRABBY.
HUNYA HUNYA
DIE!!
ONE STEP BACK AND YOU'RE DEAD, CRABBY!
HEH HA HA, YOU FOUND OUT TOO LATE, CRABBY!
HUH ?!

EYEH!
THEN HURRY UP!
HEH HEH... I WAS LYING, GRABBY...
UH...
NO TRAP, GRABBY... GRABBY...
HIC
HIC
SO THERE'S A TRAP IN FRONT OF YOU, HUH?!
HAH!!
HEY WAIT, GRABBY!
THIS WAS THE WRONG PATH.
HM...
OW HYARG GRABBY!
SAY, ISN'T THAT A TRAP?

SURELY HE CAN REPLACE RAOH FOR THIS COUNTRY...
BUT... THIS KENSHIRO IS ALSO VERY STRONG.
LET US HURRY!
EVEN IF KENSHIRO IS STRONGER THAN RAOH, HE WON'T BE able TO DEFEAT THE 2ND GENERAL FOR ONE SIMPLE REASON!
THAT WOULD SHOCK ME!
DOOOH
GENERAL HAN'S CADAVER HAS BEEN CARRIED HERE BY THE RIVER!

LET US PAY HIM TRIB-UTE!

SSHP
TSAP
BWAAAH

HAN...

HOW COME KENSHIRO CAN'T BEAT HYOH...?
WHY?
KENSHIRO AND HYOH ARE BOTH BROTHERS FROM THE SAME PARENTS!
HYOH IS KENSHIRO'S OLDER BROTHER!
HYOH IS...
WHAT'S THAT?!
WH...
HOOOM!
I WAS THE ONE WHO PURPOSELY SEPARATED THEN FOR THE WELL-BEING OF OUR FUTURE!
I'LL NEVER FORGET WHAT HAPPENED BACK THEN.

MASTER JULIKE! HYOH HAS DISAPPEARED!
WHAT?

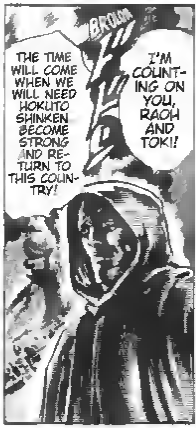
BRUM
THE TIME WILL COME WHEN WE WILL NEED HOKUTO SHINKEN BECOME STRONG AND RETURN TO THIS COUNTRY!
I'M COUNTING ON YOU, RAOH AND TOKI!

HYOH!!

IT'S HAH!!

MUH?!
SHPLAT
AH! BIG BROTHER, OVER THERE!

BLUB
TAKE CARE OF KEN-SHIRO!
A
A
A
RAOH!!
SOUP

PLEASE RAOH!
HYOH!
HAAA HAAA!
DON'T COME, LEAVE!
HOLD ON, WE'RE COMING TO HELP YOU!
GLORBION
BUT KEN IS STILL A BABY! YOU NEED TO BE THERE TO PROTECT HIM AT ALL TIMES!
DON'T WORRY ABOUT ME!

HYO OOO OOO OH!
I...I UNDER-STAND!
ALL RIGHT!
NOW THAT I THINK ABOUT IT, I STILL HAVE HYOH'S MEMORY...
BUT THAT KINDNESS IS USE-LESS FOR KUNG FU!
HUH?
HYOH, FAR TOO KIND A MAN...
WHAT A STORY

WHEN I TAUGHT HYOH HOKUTO RYUUKEN, I TOOK AWAY HIS MEMORY!
HAN AND KAIOH!
FOR HYOH, HIS CURRENT BROTHERS ARE HIS HOKUTO RYUUKEN CO'-RADES!
EVEN WITH-OUT HIS MEMORY, HIS GOOD-NESS STILL DWELLS WITHIN!
GWOOOH

ZWASSH
MY ENEMY IS KEN-SHIRO!
BOOK 20 - END